

THERMOSCAN®

How safe is **YOUR** electrical equipment?

An infrared survey can save **YOU** thousands of \$\$\$\$ in unnecessary downtime and inconvenience to **YOUR** clients and **YOUR** staff.

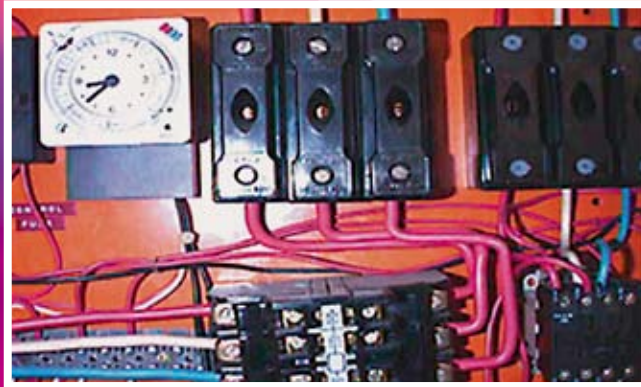

Can **YOU** see the fault in the switchboard component on the left?

NO!

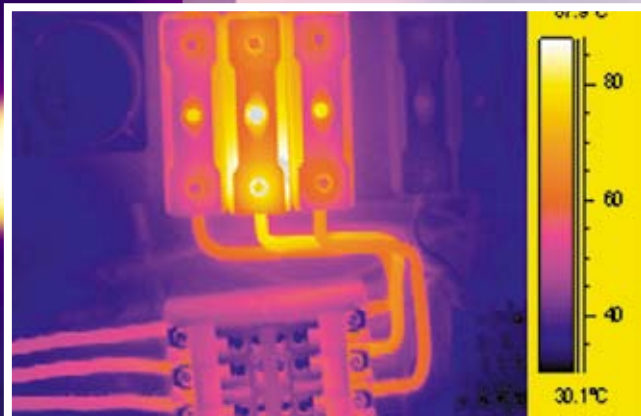

Look at the

THERMOSCAN®

infrared image of the same component clearly showing the location of the fault.

Can YOU relate to any of these PROBLEMS?

Would **YOUR** Electrician have found this problem before a **MAJOR** failure?

Unable to locate your electrical faults before they cause a failure?	YES	NO
Know how serious the problem is before it fails?	YES	NO
Constantly running around in circles rather than scheduling your repairs?	YES	NO
No required parts available, or are you prepared for the unexpected?	YES	NO
Would you like to reduce your unscheduled downtime?	YES	NO
Would you like to plan your next maintenance schedule fixing known problems?	YES	NO

If YES is the answer to any of these questions then YOU need

THERMOSCAN®

WHY Thermoscan?

MONEY

- Reduction of unexpected failures.
- Less expensive repairs.
- Ability to plan and schedule repairs.
- Reduce lost production.
- Insurance rate discounts.

APPLICATIONS

- Locate buried thermal lines and leaks.
- Map areas of moisture penetration on flat roof systems.
- Identify areas needing preventative maintenance.
- Repairing problems rather than rebuilding after failure.
- Reduce emergency "call outs" of maintenance crews.
- Scanning with thermal imaging equipment is much faster and more accurate than trying to use a spot pyrometer.

SAFETY

- Decrease risk of electrical and mechanical catastrophic failure.
- Decrease risk of fire.
- Find sources of pollution.

ENERGY

- Electrical system efficiency.
- Mechanical system efficiency.
- Steam and other thermal system losses.
- Insulation integrity.
- Refractory failures.
- Building heat losses.

Infrared inspections are one of the most cost-effective predictive maintenance tools available. The cost of a thorough inspection by a professional Thermographer will be paid for many times by the elimination of just one failure.

If you have read the preceding pages, you will probably have a good idea of why you should THERMOSCAN® your facility. There are many good reasons but in our global economy things have to be "justified". Here is your justification!

How often should you inspect?

This is one of the most frequently asked questions about thermal scanning programs. Unfortunately, there is no one right answer. Many insurance companies suggest (or require) inspecting once a year. While this is adequate for most applications, your particular system or situation may benefit from a more frequent schedule. Here are some points to consider regarding the best schedule for your facility.

How critical is it?

Critical portions of a system such as primary power circuits should be generally inspected more often than secondary or auxiliary systems. Twice a year during summer and winter peaks is not too often for important components.

What is the environment?

Areas of corrosion, heavy dust, or a lot of vibration will probably require a more frequent schedule.

What is the loading?

Heavy electrical or mechanical loading can cause a small problem to escalate into a failure in a relatively short time. Electrical faults within a system can cause contact area to burn or pit causing problems even in areas remote from the original fault.

Is the system new or has it been modified?

Inspections should be tied to acceptance of new or modified equipment. Just because it is new does not mean it will be problem free. Find those loose connections or alignment and lubrication problems before accepting the work as complete.

Are major shutdowns or outages scheduled?

Preventative maintenance is much more effective when you know where to concentrate your efforts. If problems can be located ahead of time, parts can be ordered and personnel scheduled so that the outage is smooth and efficient. Reinspecting after the outage will ensure that the repairs were successful.

General "rules of thumb":

- Inspect critical components and known problem areas at least every six months.
- Inspect general use areas every year.
- Inspect all new or modified systems before acceptance.
- Inspect all areas prior to scheduled shutdowns or outages.
- We will help you to optimise your inspection schedule based on your individual needs!

BENEFITS OF THERMOGRAPHIC INSPECTIONS

Remember: It is much cheaper to tighten a nut or screw than replace a burnt out component or extinguish a fire. So, what are the benefits that can be achieved from regular thermographic inspections?

Knowing the type and location of the problem, the necessary replacement parts can be obtained and held ready for the repair.

Repairs can be scheduled to a convenient time to suit all departments.

Downtime is significantly reduced as all parts are available and in many cases, the method of repair is known beforehand.

Therefore the repairs take less time and are more effective.



Inspections carried out before the maintenance shutdown can form the basis of the planned repair schedule.

Repair crews are more efficiently utilised, fixing known problems rather than just tightening nuts and screws.

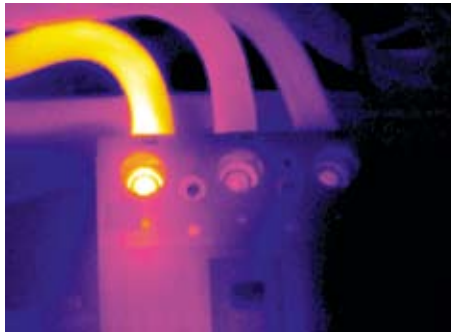

The location of many problems can be readily identified. Around 80% of all the problems identified can not be seen because the insulation has not discoloured.

The severity of the problem is known. The actual fault temperature is reported.

The basis of Thermographic Infrared Inspection is formed by comparison of temperatures when measured against other temperatures observed in surrounding or similar components. These variations in temperature often reveal some sort of abnormal operation.

Temperature abnormalities are often caused by defective or failing components.



The ThermaCAM R PM 695 and the P65 feature both thermal and visual imaging capabilities in a single system. The system quickly records and stores temperature analysis data, voice and text comments, together with thermal and visual images. Documenting results is automatic, drag and drop image files containing field inspection data and instantly create comprehensive maintenance reports. The system uses patented third generation uncooled microbolometer technology that provides outstanding long-wave imaging, thermal sensitivity of 0.08°C, and precision temperature measurement from -40°C to +1500°C. With five measurement modes, the system allows users to measure and display up to five discrete temperatures simultaneously. New autofocus, autorange and autospace features produce perfectly adjusted, high-resolution images. Other enhancements include the ability to store and edit voice comments and text notes in the field with thermal and visual images.



Phone: 1-300 132 517
www.thermoscan.net.au

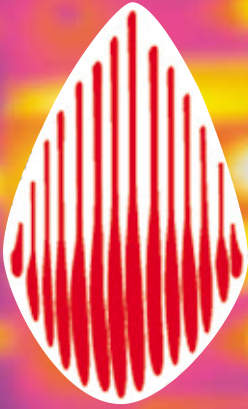

Thermoscan® Inspection Services

Our OBJECTIVE is to provide high quality INDEPENDENT infrared thermal imaging inspections, with RELEVANT detailed reports and technical assistance to commercial, industrial and contracting customers, and to meet the needs of our various contractual undertakings.

Thermoscan Inspection Services Pty Ltd was established in Brisbane in October 1980. Since then Thermoscan® has enjoyed steady and consistent growth.

In June 1999, operations expanded to warrant the opening of an office in **MELBOURNE** and shortly after we opened our office in **SYDNEY**.

As one of Australia's largest independent infrared thermography companies, Thermoscan® employs fully licensed electricians, who have been trained in thermography (to AINDT standards) at the University of Melbourne.

With 10 thermography certified electricians, regularly travelling throughout Australia to all states and territories, Thermoscan® is ideally positioned to offer commercially competitive quotes on national contracts and provide even further benefits to regular users.

THE THERMOSCAN REPORT

We offer tailored reports to satisfy particular customer's requirements.

Reports are produced in rapid time. They are easy to read and combine digital images and Thermograms, so faults can be found with ease and rectified quickly.

Priorities are given based on the severity of the problem, with detailed advice for maintenance crews.

A list of equipment inspected is included in every report.

Thermoscan® utilises .PDF reports, which may be emailed and stored electronically; reducing the need for paper and making for a cleaner environment.

When requested a bound hard copy of the report will be posted.

CONTACT INFORMATION

Phone: 1-300 132 517

www.thermoscan.net.au

